

Sanctioned By: *[Signature]*
Assistant Engineer (C-B) Br. No. 100

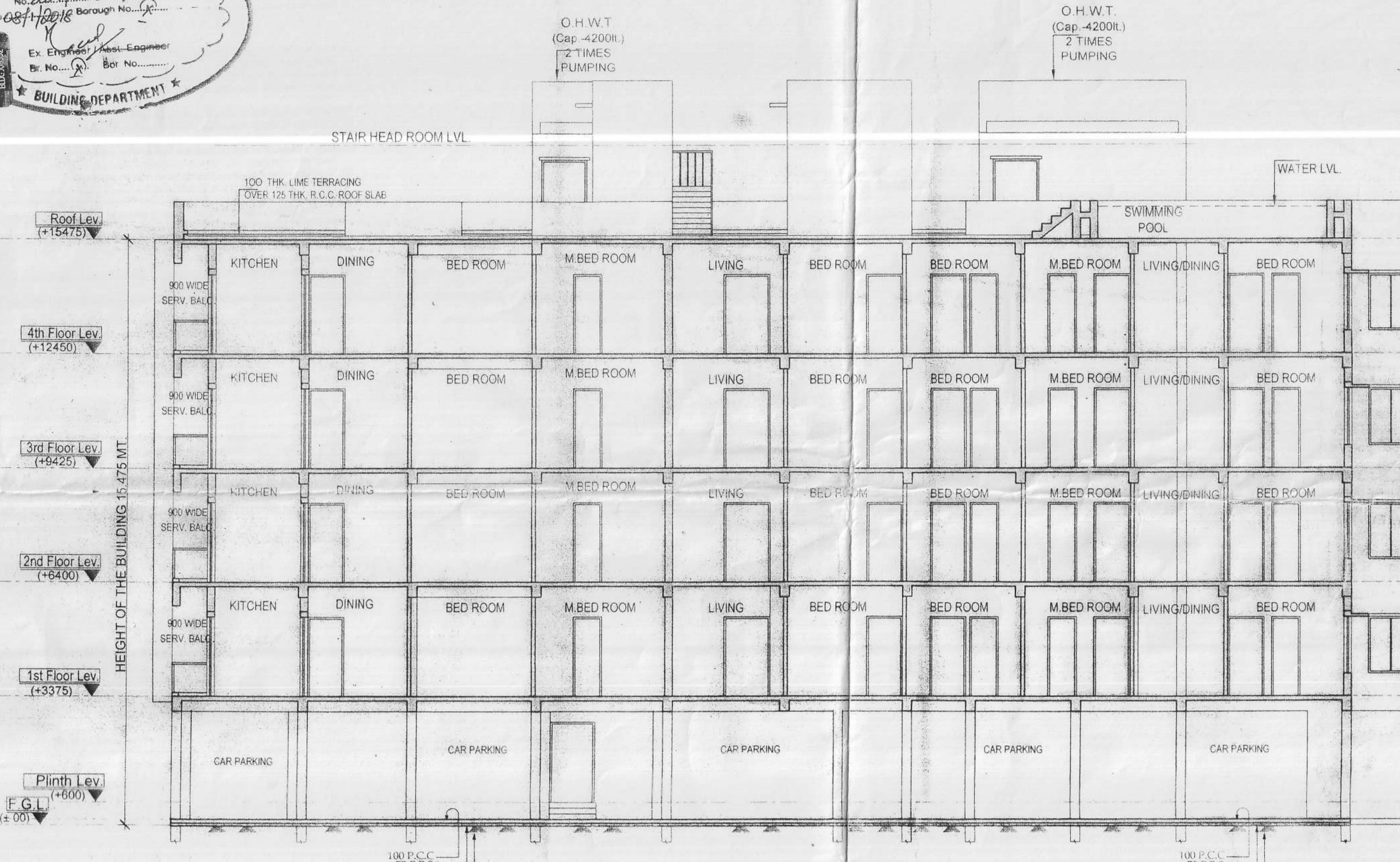

SECTION AT B-B

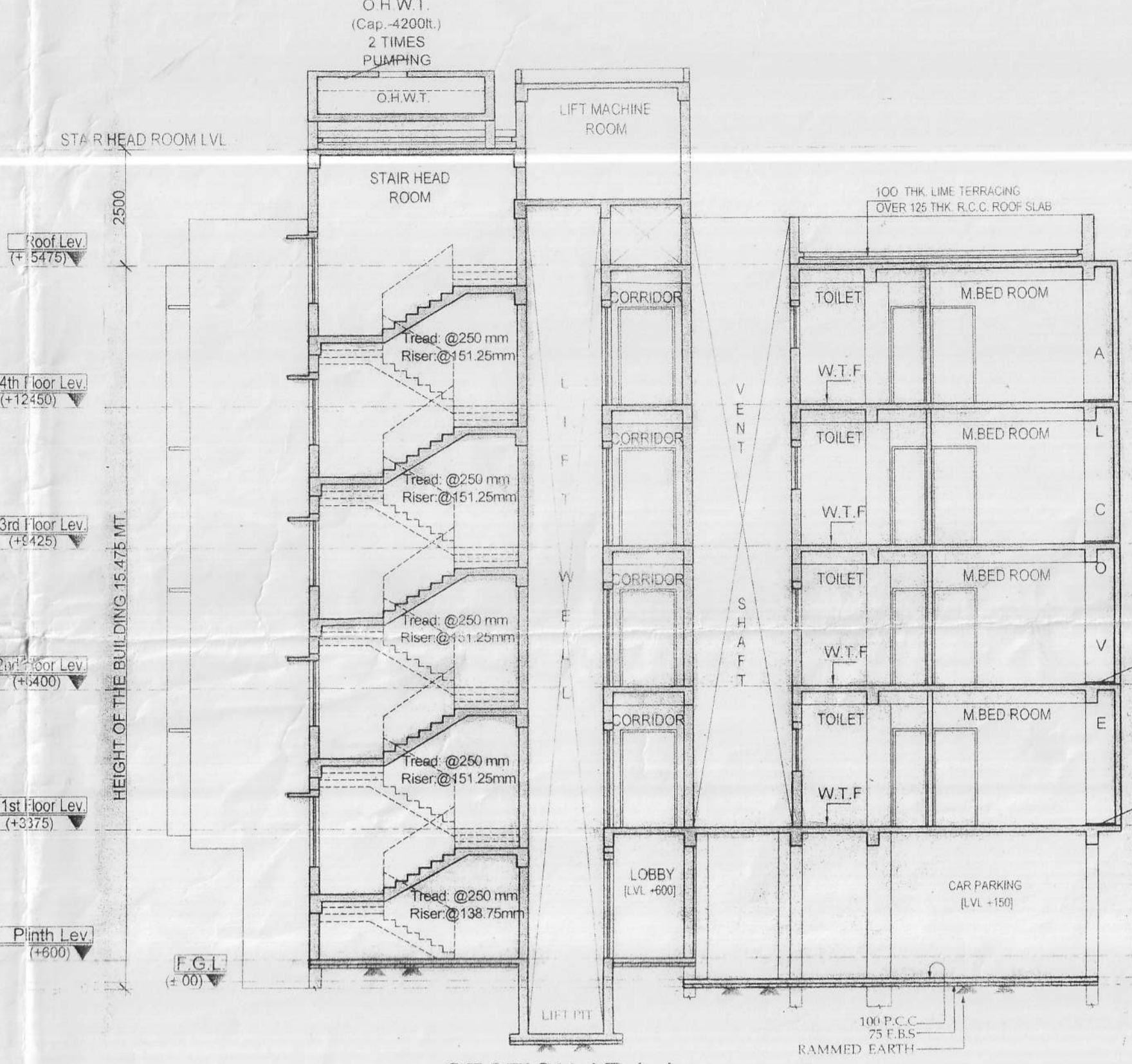

SECTION AT A-A

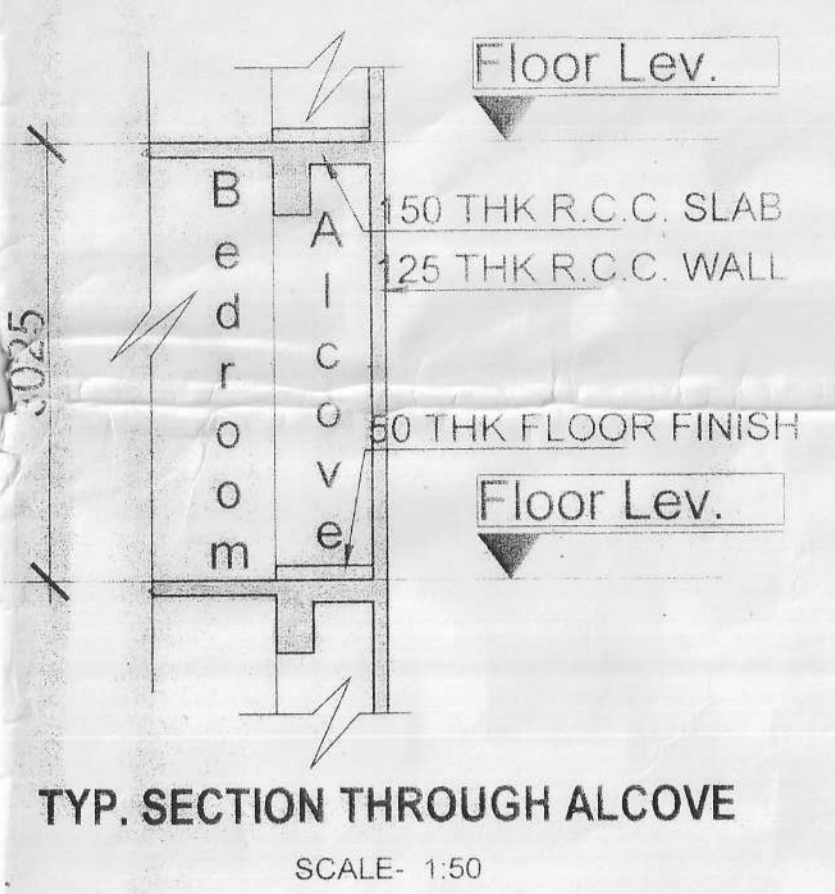

TYP. SECTION THROUGH ALCOVE
SCALE = 1/50



EAST SIDE ELEVATION

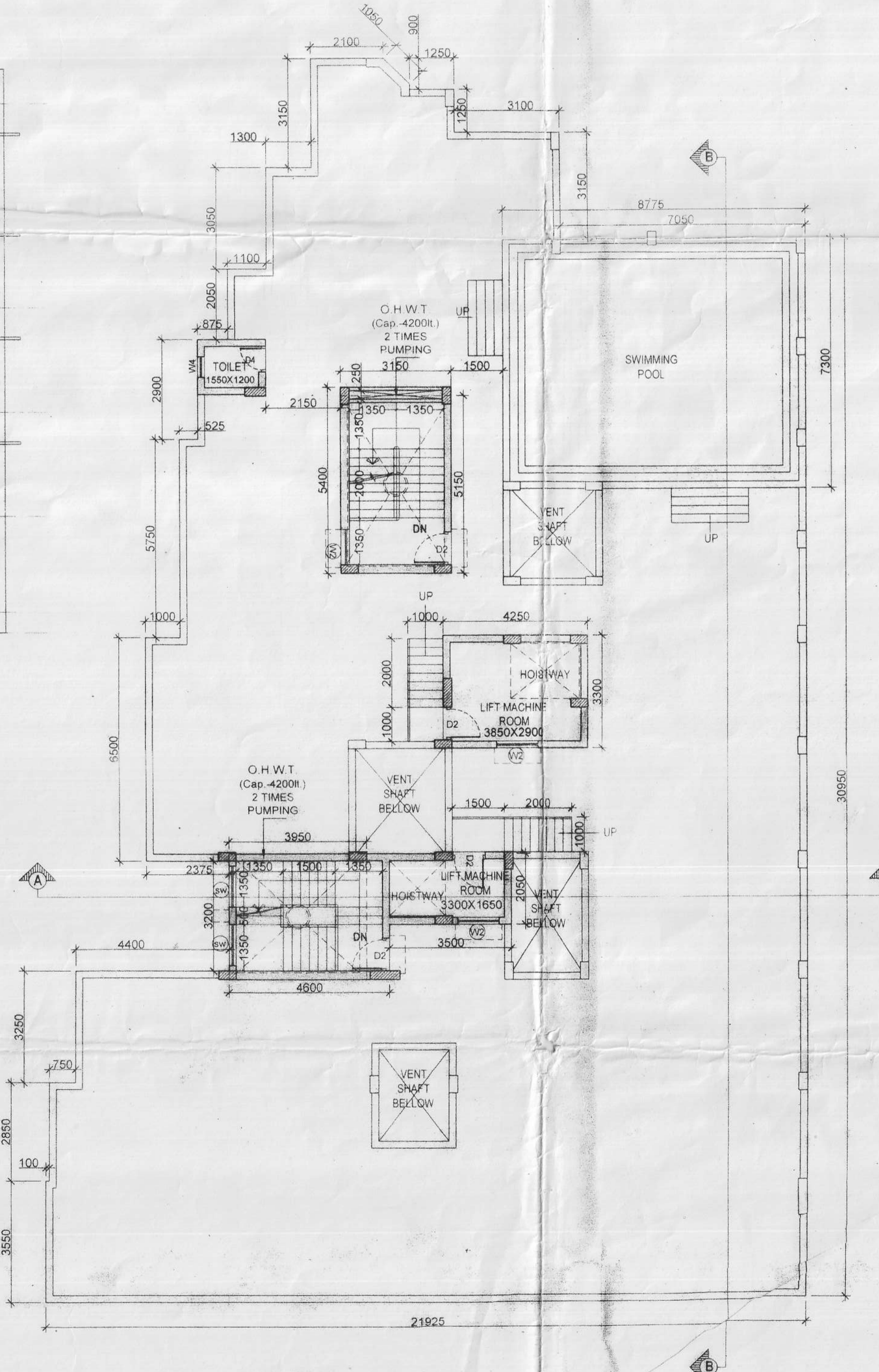

PROPOSED ROOF PLAN



SOUTH SIDE ELEVATION

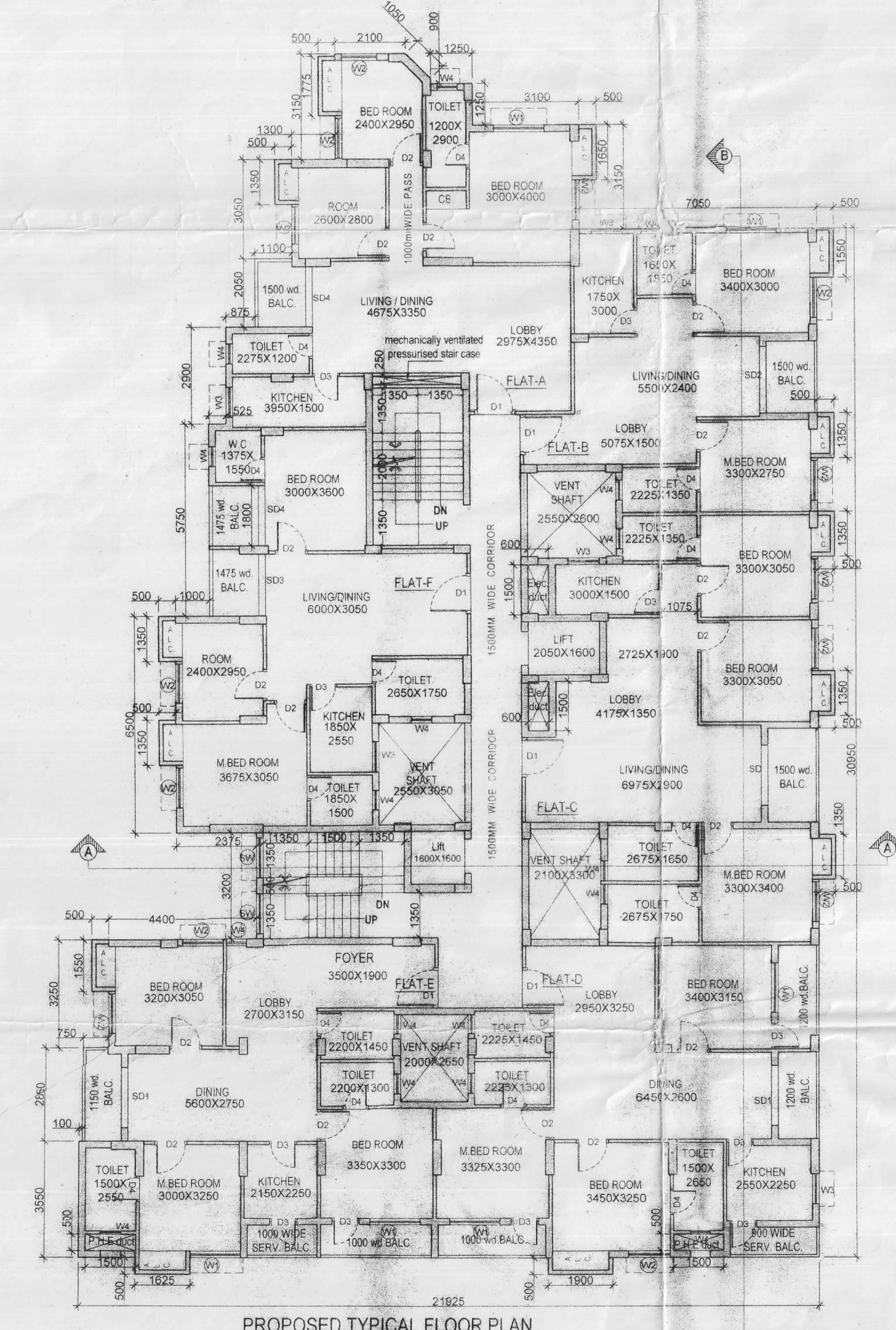

PROPOSED TYPICAL FLOOR PLAN (1ST TO 4TH)

- NOTES**
1. ALL DIMENSIONS ARE IN MM.
 2. RCC FRAMED STRUCTURE.
 3. SCALE 1:100 (UNLESS OTHERWISE MENTIONED).
 4. 200 M.M. THK. EXTERNAL 100 MM. THK. INTERNAL WALLS WITH 1:4 CEMENT MORTAR JOINTS.

STATEMENT OF THE PLAN PROPOSAL

PART A: STATEMENT OF PLAN ACCORDING TO CIRCULAR NO. 27 OF 1961-1966

APPLICANT: MR. MAHENDRA AGARWAL, C/O. OF FARIDA BEGUM, BARUDA BEGUM, 59, GOLAN AGARWAL ROAD, S. K. AGARWAL HOUSING COLONY.

1. ADDRESS NO. 100/2070

2. TYPE: BOOK NO. 41 VOL. NO. 1 PAGE FROM 10 BLDG. NO. 75

3. AREA OF LAND: 100/2070

4. NO. OF FLOORS: 5

5. AREA OF LAND AS PER BOUNDARY: 24.84 SQ. M.

6. AREA OF LAND AS PER BOUNDARY: 24.84 SQ. M.

7. AREA OF LAND AS PER BOUNDARY: 24.84 SQ. M.

8. AREA OF LAND AS PER BOUNDARY: 24.84 SQ. M.

9. AREA OF LAND AS PER BOUNDARY: 24.84 SQ. M.

10. AREA OF LAND AS PER BOUNDARY: 24.84 SQ. M.

DOOR - WINDOW SCHEDULE

MARKED	WINDOVS	DOOR	WINDOVS	DOOR
W1	1500 X 1200	D1	1500 X 1200	D1
W2	1200 X 1500	D2	1200 X 1500	D2
W3	1500 X 1500	D3	1500 X 1500	D3
W4	1200 X 1200	D4	1200 X 1200	D4
W5	1500 X 1500	D5	1500 X 1500	D5
W6	1200 X 1500	D6	1200 X 1500	D6
W7	1500 X 1200	D7	1500 X 1200	D7
W8	1200 X 1200	D8	1200 X 1200	D8
W9	1500 X 1500	D9	1500 X 1500	D9
W10	1200 X 1500	D10	1200 X 1500	D10
W11	1500 X 1200	D11	1500 X 1200	D11
W12	1200 X 1200	D12	1200 X 1200	D12
W13	1500 X 1500	D13	1500 X 1500	D13
W14	1200 X 1500	D14	1200 X 1500	D14
W15	1500 X 1200	D15	1500 X 1200	D15
W16	1200 X 1200	D16	1200 X 1200	D16
W17	1500 X 1500	D17	1500 X 1500	D17
W18	1200 X 1500	D18	1200 X 1500	D18
W19	1500 X 1200	D19	1500 X 1200	D19
W20	1200 X 1200	D20	1200 X 1200	D20

CERTIFICATE OF STRUCTURAL ENGINEER

THE STRUCTURAL DESIGN OF BOTH FOUNDATION AND SUPERSTRUCTURE OF THE BUILDING HAS BEEN MADE BY ME CONSIDERING ALL POSSIBLE LOADS INCLUDING THE SEISMIC LOADS AS PER IS 1893 AND BASED ON SOIL INVESTIGATION REPORT BY DR. S. CHAKRABORTY OF J.E. ASSOCIATES FROM 288 4TH PHUR ROAD, KOLKATA-19. I CERTIFY THAT IT IS SAFE AND STABLE ALL ROUND.

DECLARATION OF ARCHITECT

I, THE ARCHITECT, HEREBY DECLARE WITH FULL RESPONSIBILITY THAT THE BUILDING PLANS DRAWN UP BY ME FOR PROVISION OF R.C.C. BUILDING RULES 2008 AS AMENDED FROM THE TIME AND THE SITE CONDITION INCLUDING THE ADJOINING ROAD IS CONFORMY WITH THE PLAN IT IS A BUILDABLE SITE NOT A TANK OR FILLED UP TANK THERE CAN BE STRICT TO BE CONSIDERED BEFORE COMMENCEMENT OF WORK IF IT IS FULLY OCCUPIED BY THE OWNER THERE IS NO TENANT.

DECLARATION OF CONTRACTOR

I DO HEREBY DECLARE WITH FULL RESPONSIBILITY THAT I SHALL ENGAGE L.B.A & ESE DURING CONSTRUCTION. I SHALL FOLLOW THE INSTRUCTIONS OF L.B.A & ESE DURING CONSTRUCTION OF THE BUILDING AS PER PLAN & AUTHORITY WILL BE RESPONSIBLE FOR STRUCTURAL STABILITY OF THE BUILDING & ADDITIONAL STRUCTURE IF ANY SUBMITTED DOCUMENT ARE FROM THE M.C. AUTHORITY WILL BE RESPONSIBLE FOR THE CONSTRUCTION PLAN. THE CONTRACTOR SHALL TAKE UNDER THE GUIDANCE OF L.B.A & ESE BEFORE STARTING OF BUILDING FOUNDATION.

ANITAV BISWAS
Chartered Architect
CA/2010/47702

DECLARATION OF ARCHITECT

I, THE ARCHITECT, HEREBY DECLARE WITH FULL RESPONSIBILITY THAT THE BUILDING PLANS DRAWN UP BY ME FOR PROVISION OF R.C.C. BUILDING RULES 2008 AS AMENDED FROM THE TIME AND THE SITE CONDITION INCLUDING THE ADJOINING ROAD IS CONFORMY WITH THE PLAN IT IS A BUILDABLE SITE NOT A TANK OR FILLED UP TANK THERE CAN BE STRICT TO BE CONSIDERED BEFORE COMMENCEMENT OF WORK IF IT IS FULLY OCCUPIED BY THE OWNER THERE IS NO TENANT.

DECLARATION OF ARCHITECT

I, THE ARCHITECT, HEREBY DECLARE WITH FULL RESPONSIBILITY THAT THE BUILDING PLANS DRAWN UP BY ME FOR PROVISION OF R.C.C. BUILDING RULES 2008 AS AMENDED FROM THE TIME AND THE SITE CONDITION INCLUDING THE ADJOINING ROAD IS CONFORMY WITH THE PLAN IT IS A BUILDABLE SITE NOT A TANK OR FILLED UP TANK THERE CAN BE STRICT TO BE CONSIDERED BEFORE COMMENCEMENT OF WORK IF IT IS FULLY OCCUPIED BY THE OWNER THERE IS NO TENANT.

DECLARATION OF ARCHITECT

I, THE ARCHITECT, HEREBY DECLARE WITH FULL RESPONSIBILITY THAT THE BUILDING PLANS DRAWN UP BY ME FOR PROVISION OF R.C.C. BUILDING RULES 2008 AS AMENDED FROM THE TIME AND THE SITE CONDITION INCLUDING THE ADJOINING ROAD IS CONFORMY WITH THE PLAN IT IS A BUILDABLE SITE NOT A TANK OR FILLED UP TANK THERE CAN BE STRICT TO BE CONSIDERED BEFORE COMMENCEMENT OF WORK IF IT IS FULLY OCCUPIED BY THE OWNER THERE IS NO TENANT.

TITLE
TYPICAL FLOOR PLAN ROOF
PLAN ELEVATION SECTION-AA SECTION-BB

PROJECT
PROPOSED G+V STORED RESIDENTIAL BUILDING AT PREMISES NO. 75 BOSEPUKUR ROAD, WARD NO. 81, P. S. KASBA, BOROUGH X, KOLKATA-700 042 COMPLYING K.M.C. BUILDING RULES 2008 UNDER SECTION 393 OF K.M.C. ACT 1986 ALONG WITH DEPT. OF MUNICIPAL AFFAIRS NOTIFICATION NO. 488/MAC/ACR-13/2012 DATED 21.11.2014 WITHIN THE KOLKATA MUNICIPAL CORPORATION.

PROJECT ARCHITECT
ANITAV BISWAS
Chartered Architect
CA/2010/47702

CHECKED BY
ANITAV BISWAS

APPROVED BY
ANITAV BISWAS

SCALE
1:100 (U.D.M.)

DATE
30.12.17

DRAWING NO.
SUBMISSION DRAWING

REVISION
NO. 02